

PLAN OF W.S.A. LAND IN WEBSTER, MASS.

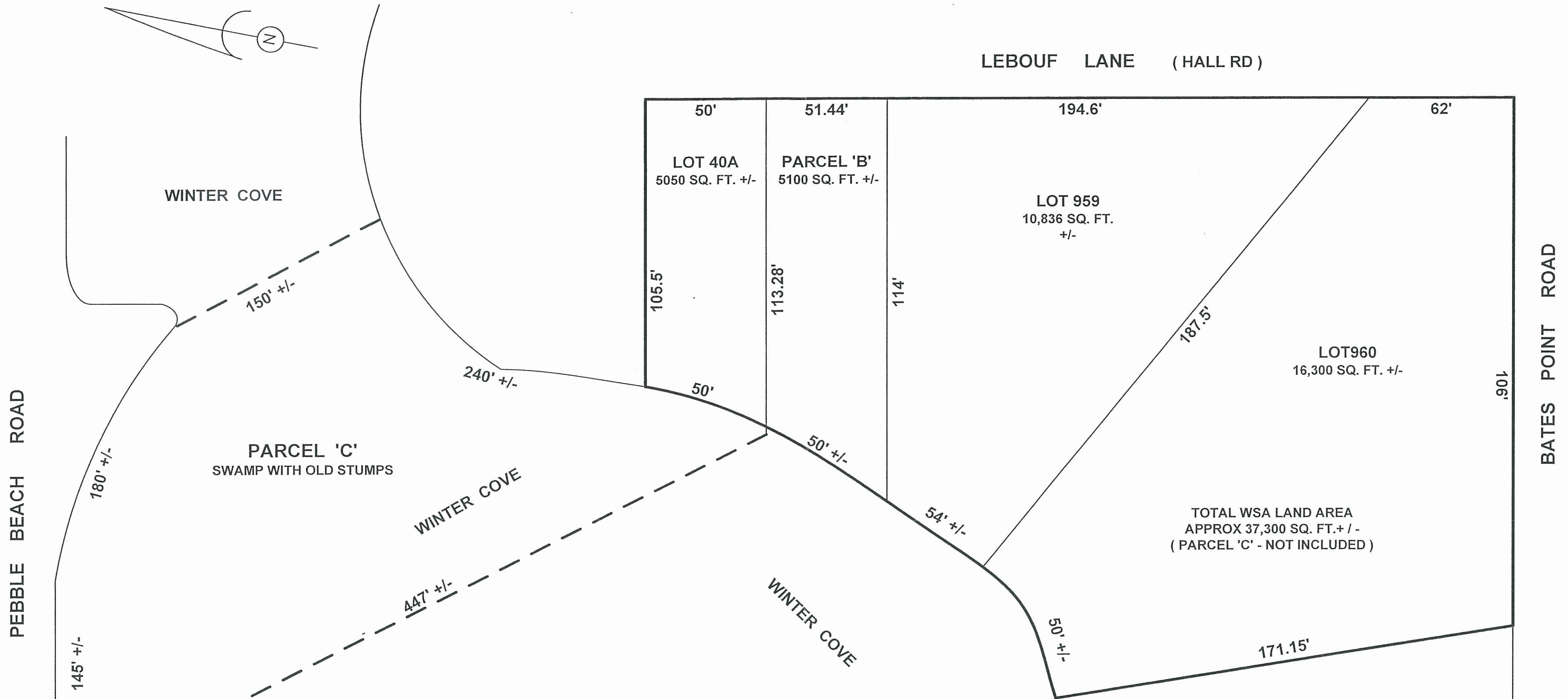

OTHER REGISTRY OF DEEDS DOCUMENTS PERTAINING TO W.S.A.
 W. S. A TRUST - 4 / 21 / 1960 - RECORDED - BK. 4103, PG 384
 MORTGAGE (ANCHORAGE) - 8 / 31 / 1961 - RECORDED - BK. 4221, PG 491
 SUBORDINATION AGREEMENT - 8 / 31 / 1961 - RECORDED - BK. 4221, PG 501
 SUBORDINATION AGREEMENT - 11 / 12 / 1975 - RECORDED - BK. 5836, PG 124
 MORTGAGE (PARCEL 'C') - 11 / 12 / 1975 - RECORDED - BK. 5836, PG 125
 MORTGAGE RELEASE (PARCEL 'C') - 11 / 18 / 1985 - RECORDED - BK. 9604, PG 28

OWNER = WEBSTER SAILING ASSOCIATION
 LOTS 959 & 960 - PURCHASED FOR \$4,500 - 5 / 5 / 1960 - RECORDED - BK. 4107, PG 184 = PLAN BK. 243, PG 22
 PARCEL 'C' - PURCHASED FOR \$3,000 - 10 / 30 / 1975 - RECORDED - BK. 5836, PG 122 = PLAN BK. 391, PG 70

OWNER = WEBSTER LAKE SAILING ASSOCIATION
 PARCEL 'B' - PURCHASED FOR \$5,000 - 12 / 17 / 1972 - RECORDED - BK. 5412, PG 258 = PLAN BK. 391, PG 70
 LOT '40A' - PURCHASED FOR \$10,000 - 11 / 9 / 1983 - RECORDED - BK. 7984, PG 127 = PLAN BK. 513, PG 36

APRIL 15, 2010
 R. GURLITZ